EMBLEM
1959

The whole of me is an emblem...

Of memories joyous and sorrowful

Of years of preparation;

A history in microcosm.

I speak of days that are gone

For days that are yet to come...

I speak for a democratic college

In democratic America.

I speak for you.

the 1959 Emblem

Roger Carlson and Louise Dumetz

Editors-in-Chief

DEDICA

THE JOY WE FEEL AT HAVING ACCOMPLISHED OUR OBJECTIVE, HAVING REVIVED THE CTC YEARBOOK WHICH WAS DISCONTINUED IN 1958, IS DIMMED BY THE EMPTY FEELING IN OUR HEARTS CAUSED BY THE DEATH OF A STUDENT WHO EPITOMIZED THE IDEAL OF ACTIVE SCHOOL SUPPORT. JULIETTE WAS A TIRELESS WORKER FOR CHICAGO TEACHERS COLLEGE, AND WITHOUT HER ENTHUSIASTIC EFFORTS IN STARTING THE REVIVAL, THIS BOOK MIGHT NEVER HAVE BEEN PUBLISHED. GOD KEEP YOU, JULIETTE! WE LOVE YOU AND WE REMEMBER.

JULIETTE WINGFIELD

TION

WILLIAM LESLIE KAISER

THE BOOMING, FRIENDLY VOICE OF THE ASSISTANT DEAN IN CHARGE AND BURSAR HAS SOUNDED THE CORRIDORS OF CHICAGO TEACHERS COLLEGE FOR THE PAST TWENTY-EIGHT YEARS. WITH HIS RETIREMENT THE STUDENT BODY LOSES A TRIED AND PROVEN FRIEND. MR. KAISER HAS SHOWN INTEREST AND CONCERN FOR ALL OF OUR PROBLEMS, LARGE AND SMALL, AND WE SHALL REMEMBER HIM WITH AFFECTION.

To members of the class of 1959

As these lines are being written, the Chicago Teachers College is half way through its ninetieth year as an institution dedicated to the education of teachers for the public schools. Ninety years are not too many fewer than one hundred, and before this year's freshmen have taken their master's degrees, we shall have a committee working on plans for CTC's centennial celebration. A first order of business for this committee will be to secure a promise from the office of the Secretary of state that the 1969 Illinois license plates will be green and white.

Nine decades of service in the preparation of teachers. The impact that our school has had on public education is a vast one. And the obligation of our school to keep its standards high is just as vast. It is my profound wish that staff and students, alumni and public will always respect that obligation.

I believe that the class of 1959 has met high standards. We send you out as teachers with full confidence in your qualifications. You have not only our serene predictions but our very best wishes for complete success.

Raymond M. Cook

WILLIAM LESLIE KAISER
Assistant Dean in Charge and Bursar

JAMES I. SWEARINGEN
Assistant Dean, Instruction

ADMINISTRATION

DAVID KOPEL
Director of Graduate School

FRITZ VEIT
Director of Libraries

WILLIAM C. WATSON
Counselor

EMMA FLEER MULLER
Director of Personnel and Registrar

OSCAR WALCHIRK
Assistant To Director of Personnel and Registrar

MARIE G. TRUAX
Director of Activities

WENDELL C. LANTON
Director of Examinations

LOUISE JOHNSON
Admissions Counselor

IRWIN J. SULOWAY
Director of Publications and Managing Editor, Chicago Schools Journal.

OFFICE

Mary Berry

Catherine McGahey

Loretta Wallace

Mercedes Walsh

Ellen Weiss

PERSONNEL

Ellen McGreal

John J. Hanley, Engineer

The Lunchroom Staff: Esther Hendricks, Manager

FACULTY COUNCIL

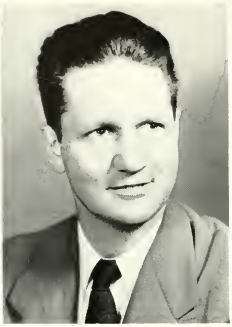
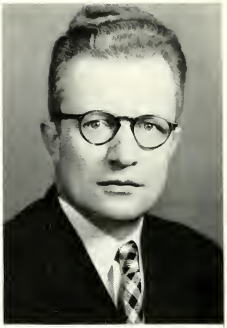

The Faculty Council consists of seven faculty members elected by the faculty. The purpose of the group is to assist and advise the dean.

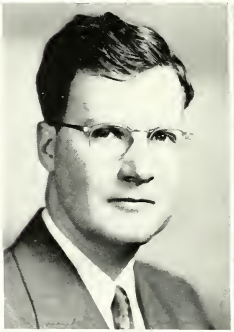

JOSEPH J. URBANCEK, Chairman
FRED ANDERSON
JOHN M. BECK

HERBERT LAMP
RUTH RASMUSEN

SYLVAN D. WARD

NOT PICTURED: WILLIAM PURCELL

Departments of Education

JOHN BECK, Chairman

MARCELLA FRIEDMAN

LOUISE TYLER

And Student Teaching

MARIE TIERNEY, Chairman

LOUISE DIETERLE

MARIE FOOTE

MARIANNE GARBEL

HERBERT F. LAMP, Chairman

Department of Natural Sciences

MURIEL BEUSCHLEIN JOHN J. BOWEN ESTHER DACOSTA ORIE J. EIGSTI
JAMES M. SANDERS PAUL W. TITMAN FRANGESCO B. TRAMA

Departments of Home Economics
Industrial Arts and Industrial Education

COLEMAN HEWITT, Chairman

HAMILTON R. CROSS

FRED O. ANDERSON

MADELYN G. GORMAN

LEWIS L. HORTON

RUTHERFORD E. LOCKETTE

FRANK N. MOORE

HENRIETTA McMILLAN, Chairman

Department of English and Speech

WILLIAM CARD

JOHN S. CARTER

THOMAS J. CRESWELL

HELENE C. GROSSENBACHER
GEORGE J. STEINER

HORACE WILLISTON
IRWIN J. SULOWAY

LOUISE M. JACOBS
PAUL SMITH
LEROY E. KENNEL

ROBERT WALKER
Chairman of Speech

NOT PICTURED: ELOISE THETFORD

Department of Business

CHARLES T. CORKERY
Chairman
CARY B. LEWIS
FLORENCE D. SCHWARTZ

Department of Mathematics

JOSEPH J. URBANCEK, Chairman

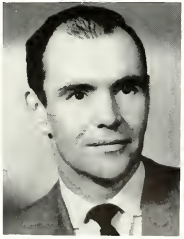

WILLIAM J. PURCELL

RUTH B. RASMUSEN

ELLA M. SNADER

JEROME SACHS

Department of Social Sciences

JOSEPH CHADA, Chairman

FREDRIC C. BEREZIN

WILLIAM H. STRAWN

VERNON W. BROCKMANN

C. WALLACE DIERICKX

HENRIETTA H. FERNITZ

EDMUND W. KEARNEY

Department of Libraries and

FRITZ VEIT
Director of Libraries
Chairman

Library Science

GEORGE E. BUTLER
Chairman

PAULINE ATHERTON

ELIZA GLEASON

MARGARET SANDINE

MARION TAYLOR

GEORGE W. BOYLE, Chairman

Department of Physical Education

GERTRUDE BYRNE

MISS DOROTHY G. KOZELUH

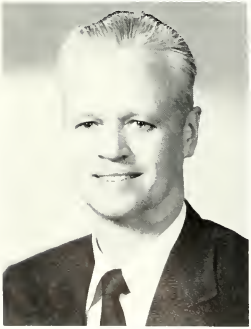

MATT L. McBRIDE

CYRIL TRAYFORD

PHYLLIS SWANSON

Department of Psychology

DR. CARL CLARK, Chairman

R. BRUCE

WENDELL C. LANTON

CONCETTA V. ROMANOW

Departments of Art,

JANE NEALE, Chairman

CLARICE L. HALLBERG

LAVANCHA STALMOK

MAURICE YOCHIM

Music, Kindergarten - Primary

DR. SYLVAN WARD, Chairman

MISS VIOLA LYNCH, Chairman

MRS. E. HENNESSEY

MR. L. SIMUTIS

For the finest in photography

EMBLEM recommends

THE
CADILLAC STUDIOS

7947 South Halsted Avenue
Radcliffe 3-0200

Most of the 1959 yearbook photography is the work of Richard B. Kass of the Cadillac Studios.

EMBLEM ADVISORS

Paul Smith, Sponsor

Cary B. Lewis
Rutherford E. Lockette
Jane Neale
Irwin J. Suloway
Robert J. Walker

THE EMBLEM STAFF

Editors-in-Chief . . . . . Roger Carlson, Louise Dumetz
Managing Editor . . . . . Lorraine Bauer
Business Manager . . . . . Ronald Cooper
Assistant Business Manager . . . . . Iva Shaw
Advisory Editors. . . . . .Nellie Mae Hewitt, Peter Zansitis

Class Editors. . . . . Shirley Blackburn, Marie Nicholson
Assistant Class Editors. . . .Harold Balbach, Barbara Thompson
Activity Editors. . . . . Carol Haller, Richard Lencki
Assistant Activity Editors. . . . Sandra Grossman, Alice Moss
Literary Editors . . . . . Kerri Gorth, Janet McLain
Assistant Literary Editors . . . . . Jim Norris, Bill McGannon

Layout Editors . . . . . Mamie Bradley, Edward F. Little
Assistant Layout Editors . . . .Surilla Jackson, Nancy Nelson
Photography Editors . . . . Ruth Ausema, Wanda Bridgeforth
Assistant Photography Editors . Helen Lundergan, Mary Lou Cave
Advertising Editors. . . . . Charles Lewis, Patricia Surovick
Assistant Advertising Editors. . . . Beverly Baker, Gail Floyd
Copy Editors. . . . . Marilyn Mahoney, Larry Watson

Circulation Managers . . . . . .Dan Brann, Caroline Collins
Assistant Circulation Managers . Roberta Napier, Mable Wahlberg
Publicity Managers. . . . Henry Wingfield, Veitch Harrington
Student Council Representative. . . . . Ann Natale
Assistant Student Council Representative. . . . Barbara Conrad

Row One: Clara Britton, Rachel Bryson.

Row Two: Joanne Cochran

Graduating Classes of 1958

The 1958 Classes were unfortunate in that they were without a yearbook. In these two pages, however, we attempt to make it up to them.

The classes were much larger than pictured here but we thank these graduates for their interest and loyalty to our school.

JANUARY CLASS OFFICERS:

President . . . . . Richard Niedvares
Vice President . . . . . Leo Manning
Secretary. . . . . Coleen Smith
Treasurer . . . . . Nancy Bergeron
Student Council Representative. . . . . Dorothea Doll

JUNE CLASS OFFICERS:

President . . . . . DeWitt Williams
Vice President . . . . . Eleanor Swanson
Secretary. . . . . Myrtle Harris
Treasurer . . . . . Edward Fulton
Student Council Representative. . . . . Helen Hoogland

Row One: Pearl Ellis, Nellie Mae Hewitt, Jesse Moore, Dawn Nance.

Row Two: Richard Niedvares, Richard Petrizzo, Carole Reiher.

Row Three: Madeline Rozell, Dorothy Strong.

Row Four: DeWitt Williams.

Mildred Allen

Pauline Appler

Graduating Class of January

Class Officers:

President . . . . . .Ronald Smowton

Vice President . . . Marie Nicholson

Secretary. . . . . .Cynthia Daniels

Treasurer . . . . . Irene Harrod

Sponsor . . . . . Louise Dieterle

1959

Row One: Wanda Banks, Mildred Blackwell, LaVonne Bramen, Ettie Brewer.

Row Two: Barbara Caldwell, Porter Chambers, Jan Colby.

Row Three: Cynthia Daniels, Velma Dawson.

Row Four: Evelyn Dixon.

Row One: Eileen Fitzgerald.

Row Two: Langston Fulton, Carole Gatch.

Row Three: Loretta Gore, Lucille Harreld, Irene Harrod.

Row Four: Phyllis Hecht, Donald Henton, Jean Hopkins, Clarence Jackson.

Class of

January 1959

Row One: Joyce Jones, Mildred Joseph, Arthur Lange, Claude Lewis.

Row Two: Willard Lindell, Yvonne Lindsey, Jacob Maciag.

Row Three: Ruth Mann, Nancy Mikolasko.

Row Four: Margaret Molony.

Row One: Imogene Moody.

Row Two: Virginia Moynihan, Helen McAllister.

Row Three: Charles McCann, Marie Nicholson, Catherine O'Donnell.

Row Four: Mildred Phillis, Marilyn Rea, Barbara Reid, Constance Renfroe.

Class of

January 1959

Row One: Donald Robinson, Martin Rogoznica, Marge Sims, Ronald Smowton.

Row Two: Joan Smuczinski, Thelma Stewart, Jane Strachan.

Row Three: Patricia Sullivan, Elsa Swanson.

Row Four: Lawrence Thompson.

Row One: Helen Todd.

Row Two: Bruce Troutman, Evelyn Tyson.

Row Three: Ronald Warren, James Webb, Gaynell Wells.

Row Four: Donald Wiberg, Doris Williams, Lloyd Williams.

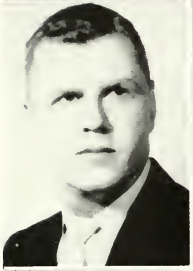

Class of January 1959

Rudolph Alfano

Clara Anderson

Graduating Class of June 1959

CLASS OFFICERS:

President . . . . . Harold Balbach

Vice President . . . Barbara Todosichuk

Secretary. . . . . Gerry Mraz

Treasurer . . . . . Anne Buck

Student Council Representative. . . . David Hajek

Sponsors: . . . . . William Purcell
Margaret Sandine

Row One: Richard Bailey.

Row Two: Harold Balbach, Thomas Boege.

Row Three: Wilma Bowen, Rose Marie Brown, Maryrita Brown.

Row Four: Piccola Butler, Anne Buck, Nora Burke, Patricia Burton.

Class of

June 1959

Row One: Jean Collins, Mary Agnes Conway, James Davidson, Ted Davis.

Row Two: Joan Dembeck, Loretta Dennis, Earline DePratt.

Row Three: Arlene Domikaitis, Joseph Donnella.

Row Four: Peggy Dorest.

Row One: Carlotta Dunbar.

Row Two: Ellouise Elleby, Bernadette Feiner.

Row Three: Elizabeth Feldman, Carol Feurst, Patrick Finn.

Row Four: Cherrie Ford, Markie Ford, Winifred French, Anthony Gagliano.

Class of

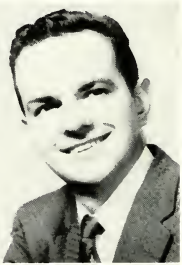

June 1959

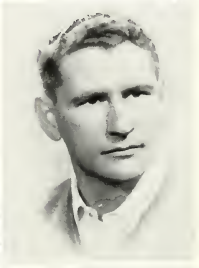

Row One: Joanne Gardner, Yvette Gill, Rosemary Gopoian, Marianne Gromak.

Row Two: Sandra Grossman, Shirley Haley, Francis Hanna.

Row Three: Marie Harnois, Bernadette Harris.

Row Four: Jacqueline Hepburn.

Row One: Jean Herron.

Row Two: Catherine Hester, Joan Hickman.

Row Three: Emma Hicks, Barbara Horton, Marilyn Hunter.

Row Four: Lena Mae Ingram, Geneva Johnson, Lula Bell Jones, Maryann Joyce.

Class of

June 1959

Row One: Jack Kaleher, Lorraine Kubick, Marilyn Kull, Sandra Kuzlik.

Row Two: Mary Leahy, Mary Lemon, Margaret Metheny.

Row Three: Lolita Morrison, Geraldine Mraz.

Row Four: William Muckian.

Row One: Celia McGovern,

Row Two: Kathleen McGrath, Effie McHenry.

Row Three: Mary McKeon, Sharon McNicholas, Wayne McWhinney.

Row Four: Martha Nathenson, Lynne Nickel, Stanley Oliver, Virginia Ollis.

Class of

June 1959

Row One: Jan O'Malley, Yvonne Oswald, Marion Ousley, George Parker.

Row Two: Margaret Phillippe, Mellon Proctor, Helen Pulliam.

Row Three: Harriett Raskin, Claudette Redditt.

Row Four: Thomas Reece.

Row One: Audrey Robinson.

Row Two: Mary Robinson, Shirley Rohrbach.

Row Three: Barbara Rose, John Russell, Rosalie Schenwar.

Row Four: Edward Schmit, Maurice Shaunette, Iva Shaw, Alice Shellberg.

Class of

June 1959

Row One: Judith Sherrod, Babette Simon, Ceta Smith, Leatrice Smith.

Row Two: Dolores Snyder, Jacqueline Southall, Thomas Starnicky.

Row Three: Jacqueline Tate, Harold Tickell.

Row Four: Barbara Todosichuk.

Row One: Vivian Troupe.

Row Two: Marie Louise Turco, Barbara Van Duyse.

Row Three: LaVerne Wagner, Mable Wahlberg, Robert Walter.

Row Four: Muriel Webb, Josephine Williams, Francis Woolfolk, Sara Young.

Class of June 1959

Graduating Classes of 1960

Row One: Major Armstead, Urve Auksi, Beverly Baker, Shirley Barnett.

Row Two: Lorraine Bauer, Joseph Bechina.

Row Three: Thelma Blake.

JANUARY CLASS OFFICERS:

President . . . . . Herbert Wahlberg
Vice President . . . . Rozanne Pfaff
Secretary. . . . . Edward Mozal
Student Council Representative. . . . Louise Dumetz
Sponsor: . . . . . .Dr. Dierickx

JUNE CLASS OFFICERS:

President . . . . . Jean Lennon
Vice President . . . . Grace Gorrie
Secretary. . . . . Nancy Nelson
Treasurer . . . . . Beverly Baker
Sponsor . . . . . Miss Garbel

Row One: Mamie Bradley.

Row Two: Wanda Bridgeforth, Irene Cage, Roger Carlson.

Row Three: Laura Clark, Anna Coleman, Elizabeth Connelly, Conrad Cross.

Row Four: Frances Czerwinski, Margaret Curley, Loretta Demkowski, Peggy Downing.

Classes of

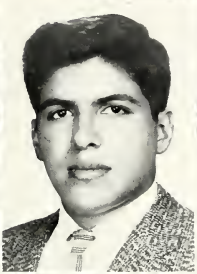

1960

Row One: Delores Drab, Louise Dumetz, Marge Durkin, Mrs. Fiedle.

Row Two: Ledell Fields, James Flores, Rose Gagini, Ramona Gilliam.

Row Three: Myrna Gant, Charlene Gluck, Jean Goerg.

Row Four: Marilen Goldman.

Classes of

Row One: Broderick Gordon.

Row Two: Grace Gorrie, Jannie Gough, Monroe Green.

Row Three: Patricia Geary, Ruth Ann Greene, Marcia Gronkowski, Alice Harris.

Row Four: Elizabeth Helphrey, Joe Henderson, Jean Hopkins, Jerry Hunter.

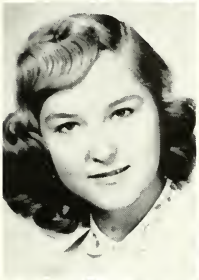

1960

Row One: Carol Irons.

Row Two: Murt Lieberman, Surilla Jackson, Betty Lou Jarvis, Barbara Johnson.

Row Three: Sybil Jones, Kathryn Kalec, Dorothy Keller, Sydney Kelly.

Row Four: Mary Katherine Kirby, Mary Lenard, Richard Lencki, Jean Lennon.

Row One: Charles Lewis.

Row Two: Maryann Lewandowski, Edward Little, Jeanne Madsen.

Row Three: Patricia Marks, Arline Mateyak, James Matthews, Bess Musteikis.

Row Four: Rose McCall, Ruby McClain, Janice McGaughey, Kay McInerney.

Classes of

NOT PICTURED

Row One: Valenia Merlon.

Row Two: Alice Moss, Virginia Moss, Margaret Murphy.

Row Three: John Neville, Nancy Nelson, Frank Novak, Albert J. Ockes.

Row Four: Martha O'Kennard, Robert L. Orth, Jane Pantelis, Dorothy Penland.

1960

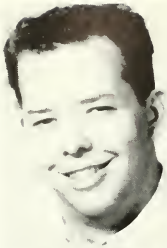

Row One: William Peterson.

Row Two: Judith Reardon, Mary Jo Reilly, Alice Reisert.

Row Three: Beatrice Reynolds, Bertella Rockmore, Phillistine Rondo, Margaret Rooter.

Row Four: Lynne Sanborn, Earl Sanders, Lawrence Shaw, Kathleen Sheehy.

Classes of

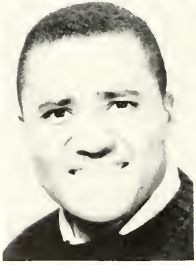

Row One: Joan Slattery.

Row Two: Gloria Smith, Gwendolyn Smith, William Staples.

Row Three: Sylvia Stevens, Estelle Stiebel, LaVerne Sullivan, Ted Urban.

Row Four: Maxine Vaughter, Marcia Vermeulen, Dorothy W., Carol Wagner.

1960

Row One: Louise Waitkus.

Row Two: Theresa Walsh, Ruby Washington, Hycinth Whresnig, Barbara Williams.

Row Three: Henry Wingfield, Linda Woodward, Barbara Zaturski, Bernadette Zofranski.

Classes of 1960

"move on in line - line in motion"

"oops, eyebrows melted"

"what was that line?"

Candids

"so long, Dr. Curry"

"sure your mustache is straight"

"sure 'tis love in bloom"

"one more sardine won't hurt any"

"sulfur anyone - inhale"

"It isn't hot, really!"

"it is not - it is too - it is not - yes it is - yes it is"

Our visitor from a President's Committee

Our Visitors from behind the Iron Curtain

"yes, by gum, we all agreed on one thing, time to adjourn"

Freshmen Orientation

"freshmen get orientated"

Graduating Classes of 1961

JANUARY CLASS OFFICERS:

President . . . . . Peter Stripling
Vice President . . .Robert Gesiakowski
Secretary. . . . . .Lillyan Tanis
Sponsor . . . . . Florence Schwartz

JUNE CLASS OFFICERS:

President . . . . . James Kreitzer
Vice President . . . . Harriet Hanson
Secretary. . . . . Darlene Rodak
Treasurer . . . . . .David Schroeder
Student Council Representative. . . .
Charles Mosier

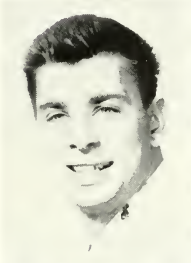

Classes of

Row One: Ruth Ausema, Augustine Beloz, Shary Bickson, Mary Jane Bonny.

Row Two: Daniel Brann, Sarah Bray, Erwin Brinkman.

Row Three: Mary Lou Cave, Mary Chronos.

Row Four: Athena Constantarus.

1961

Row One: Frances Czerwinski, Marie Deuter, Robert Gesiakowski, Sandra Gold.

Row Two: Jewel Goodwin, Given Graham, Ethel Grays.

Row Three: Carol Haller, Janice Hampton.

Row Four: Harriet Hanson.

Row One: Doris Harness.

Row Two: Barbara Haupt, Jim Hokman.

Row Three: William Jackson, Benjamin Jones, Eileen Jostes.

Row Four: Arthur Kelly, Evangelyne Luckett, Mildred Lynch, Marilyn Mahoney.

Classes of

1961

Row One: Dian Markos, Gara Mohorn, Charles Mosier, Jacquelyn McClain.

Row Two: Barbara McGarucy, Maureen McGovern, Anne Natale.

Row Three: Carol Nelson, Loretta Nieminski.

Row Four: John O'hanley.

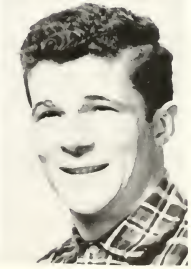

Row One: Karen Phillips.

Row Two: Miriam Pringle, Berlina Reese.

Row Three: Barbara Schauten, Frances Scott, Bernette Sias.

Row Four: Sheila Speigel, Judy Sterling, Ethel Thompson, Samuel Thompson.

Classes of

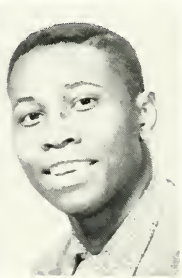

1961

Row One: Rose Marie Walsh, Hermine Ware, Shirley White, Laurie Williams.

Row Two: Verda Williams, Dan Zachary, Beverly Ann Zerro.

Graduating Classes of 1962

JANUARY CLASS OFFICERS:

President . . . . . Michael Beezy
Vice President . . . Patricia Hawkins
Secretary. . . . . Clara Jackson
Treasurer . . . . . Margaret Rowley
Student Council Representative. . . . Ronda Davis
Sponsor . . . . . John Bowen

JUNE CLASS OFFICERS:

President . . . . . Dan O'Connor
Vice President . . . . Carol McGreal
Secretary. . . . . Thean Dickett
Treasurer . . . . . Janice Oetting
Student Council Representative. . . . Robert Tofilski
Sponsors . . . . . Clarice Hallberg
Mrs. McDavid

Class of 1962

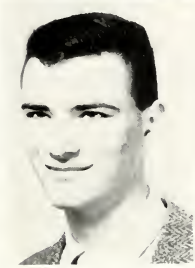

Row One: August M. Amerino, Ann Jean Banks, Marjorie Barks, Horace S. Benford.

Row Two: Tom Borovka, Elaine Brown, Joseph Carrero.

Row Three: Barbara Cantrall, Joseph Chada.

Row Four: Barbara Chiocca.

Row One: Caroline Collins.

Row Two: Ronald Cooper, Dorothy Davis.

Row Three: Ronda Davis, Anthony DeBella, Thean Dickett.

Row Four: Steve Dubrava, Jim Flatley, Gail Floyd, Catherine Griffin.

Classes of

1962

Row One: Doris Haines, Myrna Hampton, Elmer Harder, Jeanette Hardy.

Row Two: Helen Harris, Mary Healy, Donald Henderson.

Row Three: Ada Holmes, John Keating.

Row Four: Margaret Kinezian.

Classes of

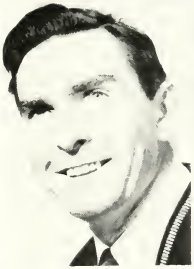
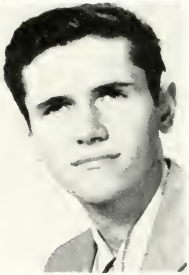

Row One: Walter Kotarbo, Terre Krause, Yvonne LaBash, Della Ladner.

Row Two: Ardis Landrum, Kenneth Lowrey, Luper McElroy.

Row Three: Lawrence McGurty, Roger McRobie.

Row Four: Robert O'Connor.

1962

Row One: Arlene Opyt, Shirley Overheidt, Susan Polak, Melanie Poole.

Row Two: Thelma Potts, Barbara Pulliam, Alberta Reams.

Row Three: Betty Ann Reilly, Jackie Robinson.

Row Four: Mary Robinson.

Row One: Gwendolyn Smith, Shirley Samuels, Marcella Scott, Carol Sherlock.

Row Two: Steve Teller, Margaret Tesdale, Robert Tofilski.

Classes of 1962

Student Council

LEFT TO RIGHT: Tom Reece, Treasurer; Gerry Mraz, Vice-President; Ed Schmit, President; Danial Brann, Secretary.

FIRST ROW: Tom Reece, Gerry Mraz, Ed Schmit, Dan Brann. SECOND ROW: Loretta Demkowski, Barbara Todosichuck, Mary Lenard, Alice Moss, Carol Haller, Sara Young. THIRD ROW: James Matthews, Jim Norris, Tom Starnicky, Herb Walberg.

MARIE TRUAX, Sponsor

Biological Science Club

FIRST ROW: Doris Harness, Virginia Langdon, Marjorie Patterson, Francis Hanna, Mary Lou Cave, Estelle Stiebel, Ann Natale. SECOND ROW: Laurie Williams, Bess Musteikis, Ross Oberg, Ruth Marx, Carol Maxwell, Shirley White, Sophia Ranson, Dr. Trama, Sponsor. THIRD ROW: Dick Thurston, Gara Mohorn, Virginia Hodanick, Joe Bechina, Ronald Cooper.

Association for Childhood Education

FIRST ROW: Lynne Nickel, Phyllis Hecht, Joan Slattery, Sybil Jones, Miriam Pringle, Marilyn Hunter, Margaret Phillippe. SECOND ROW: Lillian Warner, L. Teraro, Rose Oberg, Elaine Peterson, Sandra Morrison, Gloria Erdely, Alice Moss, Mary Jo Reilly, Shirly Thompson. THIRD ROW: Marcia Gronkowski, Kathy Clark, Mary Lenard, Carlotta Dunbar, Margaret Murphy, Alice Harris, Ethel Philpott, Elizabeth Helprey, Helen Cox, Ruby Howard. Viola Lynch, Sponsor

Phi Alpha

Carolyn Williams, Marcia Gronkowski, Ethel Philpott, Mary Jo Reilly, Judy Roe, Lynne Rob, Rochelle Hunt, Sybil Jones, Mirium Pringle, Rosemarie Walsh, Joan Slattery, Arlene Anderson, Mary Wiley.

Choir

LEONARD J. SIMUTIS, Director

JOSEPH SIMUTIS, Sponsor

SYLVAN WARD, Sponsor

FIRST ROW: Louise Dumetz, Lorraine Bauer, Herb Walberg. SECOND ROW: William McGannon, Mamie Bradley, Iva Shaw, Marie Nicholson, Barbara Thompson, Francis Czerwinski, Ann Natale, Mort Liebermann, John Cozzens, Larry Watson. THIRD ROW: Robert Sparks, Jim Matthews, Davyda Mackin, Carol Haller, Alice Moss, Sandra Grossman. FOURTH ROW: Charles Lewis, Roger Carlson, Richard Lencki, Pat Surovick, Edward Little, Matt Mullen, Ronald Cooper.

Tempo

EDITORS

Iva Shaw
Sandra Grossman
Lorraine Bauer
Charles Lewis
Louise Dumetz
Edward Little

IRWIN SULOWAY, Sponsor

OFFICERS: Marilyn Rea, Jane Strachen, David Hajek, Gerry Mraz, Barbara Todosichuk.

Kappa Delta Pi

FIRST ROW: Mamie Bradley, Patricia Geary, Blossom Millner, Phyllis Hecht, Gerry Mraz, Jane Strachen, David Hajek, Barbara Todosichuk, Marilyn Rea, Shirley Rhorbach, Lillian Coffel, Lillian Warner. SECOND ROW: Juanita Rosser, Marilyn Weinstein, Margaret Phillippe, Carlotta Dunbar, Ettie Brewer, Louise Dumetz, Marilyn Hunter, Barbara Kay Johnson, Margaret Mething, Pat Presecky, Louise Tyler, Sponsor; Alice Shellberg. THIRD ROW: Merry Ann Miller, William Purcell, Sponsor; Marilyn Comas, Charles Schaafsma, Harold Balbach, William McGannon, Mable Walberg, John Beck, Sponsor; Dorothy Ellis.

WILLIAM PURCELL Sponsor

Theatre Workshop

ROBERT WALKER Sponor

Epsilon Pi Tau

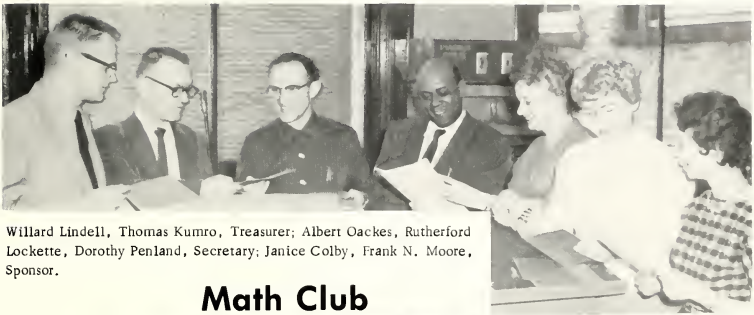

Willard Lindell, Thomas Kumro, Treasurer; Albert Oackes, Rutherford Lockette, Dorothy Penland, Secretary; Janice Colby, Frank N. Moore, Sponsor.

Math Club

FIRST ROW: Patrick Finn, Alice Shellberg, Amy Bell. SECOND ROW: Mary Kavanaugh, Colia McGovern, Athena Constantaras. THIRD ROW: Ardith Bertz, Shirley Barnett, Elizabeth Shaw, Mary Chronos. FOURTH ROW: Frank Skunicki, Charles Cook, Rose Marie Brown, Jim Matthews. FIFTH ROW: James Woods, Jerry Hunter, Ruth B. Rasmusen, Sponsor.

Business Ed. Club

FIRST ROW: Wanda Bridgeforth, Vice-President; Florence Schwartz, Sponsor; Marilyn Comas, Patricia Marks, Surilla Jackson. SECOND ROW: Jacquelyn McClain, Cynthia Daniels, Wanda Banks, C. Lewis, Sponsor; Kerwith Owens. THIRD ROW: Velma Dawson, Patricia Holland, Mildred Allen, Charles T. Corkery, Sponsor.

Homecoming 1959

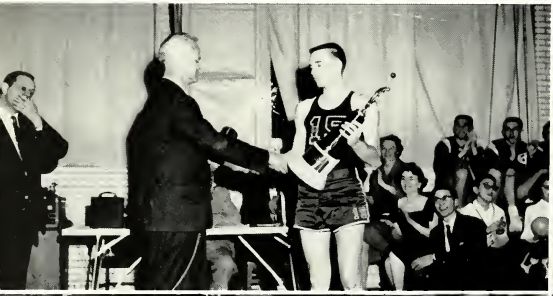

Homecoming Sponsors: John J. Bowen and Marie Truax

Psychology Club

FIRST ROW: Helen Lundergan, Bess Mustickis, Herbart Walberg, Richard Lencki. SECOND ROW: Larry Maus, Dick Thurston, Tom Herides, Richard Maier, Jim Matthews, Dr. Stolarz-Sponsor.

Social Science Club

FIRST ROW: Rose McCall, Francis Woolfolk, James Crowe, Kathleen McInerney, Lorraine Kubick, James Matthews, Matt Mullen. SECOND ROW: Iva Shaw, Helen Lundergan, Urve Auksi, Dorothy Penland, Thelma Blake, Arlene Dremak, Marc Coine, Frank Novak, Lawrence McGurty, Joseph Chada, Sponsor.

Kappa Mu Epsilon

FIRST ROW: Amy Bell, Pat Finn, Shirley Barnett, Celia McGovern, Elizabeth Shaw. SECOND ROW: Mary L. Robinson, Rose Marie Brown, Alice Shellberg, Charles Palmer. THIRD ROW: Herb Walberg, Jim Matthews, Mary Kavonaugh, Ardith Bertz, Jerry Hunter, James Woods, Ruth B. Rasmusen, Sponsor.

Future Art Educators Association

FIRST ROW: Alberta Reams, Marlene Pearson, Sara Young, Roger Carlson, Muriel Webb, Clarice Halberg-Sponsor. SECOND ROW: Pauline Henderson, Francis Scott, Anthony DeBella, Jim Flores, Arlene Opyt, Janet McClain, Clarice L. Hallberg, Sponsor.

STEERING COMMITTEE, LEFT TO RIGHT: Tom Reece, Alice Moss, Roger Carlson.

Camp Workshop

LEFT TO RIGHT, STANDING: Janet McClain, Lynne Nickel, Sara Young, Harriet Hanson, Herb Walberg, Tom Starnicky, Dan Brann. SEATED: Mary Lenard, Roger Carlson, Alice Moss, Tom Reece, Carol Haller, Marie Truax, Sponsor.

PEP

SECTION

Cheerleaders

LEFT TO RIGHT: Sandra Johnson, Erdean Falsey, Rose Meyers, Lynne Nickel, Loretta Demkowski, Pat Machniak, Janice Hampton, Dorothy Kozeluh, Sponsor.

TRITONS

LEFT TO RIGHT, STANDING: John Merkler, Rhonda Davis, Lynne Nickel, David Hajek, Loretta Demkowski, Jean Clark, Lil Strissel. SEATED: Fran Flucke, Alice Reisert, Donna Roach, Kitty Janouseck, Marie Deuter, Phyllis R. Swanson, Sponsor.

OFFICERS

Loretta Demkowski . . . . . Student Council Representative
Carol Maxwell . . . . . Treasurer
Lynne Nickel . . . . . President
Marie Deuter . . . . . Secretary
Alice Reisert . . . . Vice-President

WAA

FIRST ROW: Judy Sterling, Loretta Demkowski, Alice Reisert, Lynne Nickel, Carol Maxwell, Marie Deuter, Joan Clark. SECOND ROW: Donna Roach, Sandra Gold, Diane Markos, Arlene Dremak, Ellen Duggan, Barbara McGarvey, Fran Fluke, Judy Buckles, Sandra Myers, Gertrude Byrne, Sponsor.

Tennis Team

FIRST ROW: Barbara McGarvy, Diane Markos, Fran Fluke, Manager; Alice Reisert, Sandy Gold. SECOND ROW: Eileen Phelan, Marie Deuter, Barbara Beaton, Linda Woodward, Lil Strissel, Judy Sterling, Gertrude Byrne, Sponsor.

MAA

MEN'S ATHLETIC ASSOCIATION
Walter Jones, Herbert Walberg, Ed Snyder, Walter Smith. SECOND ROW: Reinaldo Carrington, John Schwontkowski, Chuck Wood, Lawrence Shaw, George Boyle, Sponsor.

Phi Pi Sigma

PHI PI SIGMA: Jack Neville, Loretta Demkowski, Bob Lemke, Pat Burton, Cyril Trayford, sponsor. SECOND ROW: Lil Strissel, Piccola Butler, Marie Deuter, Sandra Gold, Barbara McGarvey, Fran Flucke, Diane Markos, Marge Cheatle, Bernie Fiener, John Merkler. THIRD ROW: Harriet Hansen, Linda Woodward, Jean Clark, Pauline Appler, Alice Reisert, Judy Sterling, Gloria Daszkiewicz, Bob Venti, Cyril Trayford, Sponsor.

Basketball Team

Tom O'Malley, Bob Davis, Jack Neville, Larry Piotrowski, Roy Everaert, Leon Mickulsky, Bob Smith, Lloyd Saunders, John Kelly, Walter Broud, Matt McBride, Sponsor.

EDITORS: Lorraine Bauer, Louise Dumetz, Roger Carlson.

Emblem

FIRST ROW: Patricia Marks, Louise Dumetz, Roger Carlson, Daniel Brann. SECOND ROW: Wanda Bridgforth, Iva Shaw, Veitch Harrington. THIRD ROW: Richard Lencki, Mamie Bradley, Marie Nicholson, Herbert Walberg, Sandra Grossman, Ronald Cooper, Barbara Thompson, Lorraine Bauer, Morton Lieberman, Janet McClain, Anne Natalie, Charles Mosier, Alice Moss, Patricia Surovick, Carol Haller, Edward Little, Paul Smith, Sponsor.

1958 Homecoming Queen Candidates

FRAN SHEEHY - our Queen .

Dances

"we don't care who you are, fat man..."

AB-4-2483

JO-JO'S BOOK STORE

S.W. CORNER
69 STEWART

401 W 69 STREET
EVERYTHING YOU NEED FOR SCHOOL

GYM SUPPLIES

GYM SHOES

GYM SUITS
GYM SHORTS

T-SHIRTS

SWEATERS

SWIM CAPS

SERVICE WITH A

SMILE

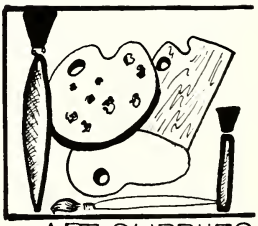

ART SUPPLIES

TEMPRA PAINTS

WATER COLORS

PAPERS
INKS - PENS

BRUSHES

WORK BOOKS AND SUPPLIES

IT'S JO-JO'S

COMPLIMENTS OF

STUDENT COUNCIL

SPONSORS OF

FALL FROLIC

HOMECOMING

CAMP WORKSHOP

HONORS CONVOCATION

STUDENT ELECTIONS

STUDENT HANDBOOK

Compliments of the

BIOLOGICAL SCIENCE HONORARY

SOCIETY

Sic itur ad astra

The Council of Four

THEATRE WORKSHOP

R. J. WALKER, Director

says

"Break a leg, Grads!"

Compliments of the

Men's Athletic Association

Congratulation to the Graduates
from

CTC CHOIR

Annual Choir Concert

Friday, June 5, 1959 8 p.m. College Auditorium

THOMPSON, SCHROER, AND

JOHNSON FLORISTS

456 E 79 ST 3-3103

Friendly Economical

Get Acquainted With Your Neighborhood

UNCLE AUSTIE'S DRIVE-IN

333 West 69th Street

"Congratulations, Graduates"

from

Women's Athletic Association

Congratulations to the graduates and the Emblem Staff

from

TEMPO

Finest...
GIFTS
For All
Occasions

OTAKE ART SHOP

59 W. Washington St.
11 W. Jackson Blvd.
6443 S. Halsted St.

Gifts that represent the beauty of thought of the Giver,
With satisfaction guaranteed by a responsible and thoughtful
store. Are everybody's thrill and promote mutual happiness.

WAbash 2-0008

ADAMS HOUSE

RESTAURANT & COCKTAIL LOUNGE
Charcoal Broiled Steaks and Chops

Joyce Albanese 61 E. Adams St.

Leshyn
FLOWERS

Complete Flower Service

3214 W. 55th St. Phone HEmlock 4-5455
Chicago 32, Illinois
Flowers Telegraphed Anywhere

CANDLELIGHT LODGE

Dinners from 5 P.M.

Sundays from 3 P.M.

Children's Portions

3300 W. 55th St. GR. 6-4834

THE CHICAGO TEACHERS UNION

Congratulates

and welcomes them

as fellow teachers

into the

PUBLIC SCHOOLS OF CHICAGO

The Union invites you to become a Member and thus to join your colleagues in upholding and raising our professional standards.

UNION MEMBERSHIP brings you the Chicago Union Teacher, published each month of the school year; protection and aid in your problems; and security through Union strength and cooperation.

130 North Wells Street FInancial 6-1828

STewart 3-9464 STANDARD Road Service

CARL'S STANDARD SERVICE

Tires - Batteries - Accessories
Use Our Budget Plan

462 West 69th Street Chicago 21, Ill.

CONGRATULATIONS TO THE EMBLEM STAFF
for a very attractive 1959 yearbook

YOUR COLLEGE STORE STOCKS
EVERYTHING FOR THE COLLEGE STUDENT

See us for used and new textbooks used at C.T.C.
Your patronage is appreciated and we strive at
all times to merit it.

WERKMAN'S BOOK AND SUPPLY STORE

N.E. Corner Stewart and 69th St.

Compliments
of

AMITY FEDERAL SAVINGS & LOAN ASSN.
6910 South Halsted Street
Chicago 21, Illinois

GORDON'S

Fashions at Their Best for Men and Women

6433 S. HALSTED ST.
CHICAGO 21
ENGLEWOOD 4-7600

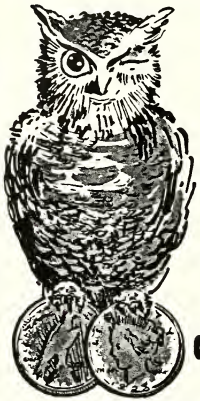

Saving at TALMAN makes sense and dollars, too!

. . . because at Talman your savings are insured safe to $10,000, fluctuation free, available, and convenient. Besides, no other Chicago savings institution as large as TALMAN pays as high a rate of return on savings.

50 Hours of Public Service:
9 to 4 Monday
and Wednesday
9 to 8 Tuesday,
Thursday and Friday
9 to Noon
on Saturday

TALMAN

INSURED

FEDERAL SAVINGS & LOAN ASSOCIATION

Where people are more important than money

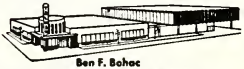

55th and S. Kedzie Ave.
HEmlock 4-3322

Ben F. Bohac
Founder and Chairman of the Board

Emil J. Seliga
President

Myers
YEARBOOKS
in deeptone
PACEMAKERS OF QUALITY

COVER BY
MYERS